Promoter :

LUENDA
ASOCIACIÓN SOCIOCULTURAL

Funded by the European Union

STUDY VISIT - ERASMUS + PROJECT

SOCIAL AND LABOUR INTEGRATION FOR AN EQUAL SOCIETY

SANTIAGO DE COMPOSTELA (SPAIN) - 4- 9 MARCH 2024

PARTNERSHIP - PARTICIPANTS

PARTNER	COUNTRY	N° PARTICIPANTS
ASOCIACIACIÓN LUENDA	SPAIN	3 PAX
ASOCIACIÓN SER	SPAIN	3 PAX
SIGGIEWI LOCAL COUNCIL	MALTA	2 PAX
ONE TIRRENE INTERNATIONAL	CYPRUS	2 PAX
ASSOCIAZIONE CULTURALE IL DIALOGO	ITALY	2 PAX
UKMERGES MOTERU KREPSINIO KLUBAS	LITHUANIA	2 PAX
ASSOCIATION FOR CULTURAL EXCHANGE AND PERSONAL DEVELOPMENT AT EVERY AGE	BULGARIA	2 PAX
AJME - MEMORIA EUROPEA	PORTUGAL	2 PAX
RTIS NETWORK	GREECE	2 PAX
MANISA IL MILLI EGITIM MUDURLUGU	TURKEY	2 PAX

SUMMARY OF THE PROJECT

SOCIAL AND LABOUR INTEGRATION FOR AN EQUAL SOCIETY IS A STUDY VISIT PROJECT FUNDED BY THE SPANISH NATIONAL AGENCY THAT WILL BRING TOGETHER 22 YOUTH WORKERS FROM 9 EUROPEAN COUNTRIES.

THE PROJECT WILL COMBINE VISITS TO INSTITUTIONS WORKING FOR THE INCLUSION OF YOUNG PEOPLE IN DIFFERENT SITUATIONS, HANDICAPPED, UNEMPLOYED OR BELONGING TO MINORITIES. IT WILL INCLUDE VISITS TO DEMOCRATIC INSTITUTIONS TO DEBATE WITH POLICYMAKERS AT THE LOCAL AND REGIONAL LEVEL

IN THE END, THE ENTITIES WILL CREATE A NETWORK TO DISSEMINATE GOOD PRACTICES IN THE FIELD OF LABOR INCLUSION.

REGISTRATION FORM

Please fill the following formulaire, it is very helpful in order to avoid misunderstandings and mistakes when buying tickets and insurances.

LINK

Pay special attention to your name and surname: type them as stated in the official document you will be using to travel.

DEADLINE TO FILL THE FORMULAIRE:

4 OF FEBRUARY

Promoter :

LUENDA
ASOCIACIÓN SOCIOCULTURAL

Funded by the European Union

STUDY VISIT - ERASMUS + PROJECT

SOCIAL AND LABOUR INTEGRATION FOR AN EQUAL SOCIETY

SANTIAGO DE COMPOSTELA (SPAIN) - 4- 9 MARCH 2024

ACCOMMODATION

HOTEL GELMÍREZ * * *
Rúa Hórreo 92 - 15701 Santiago
https://www.hotelgelmirez.com/

Participants will be all hosted in double rooms (twin rooms).

SINGLE ROOMS are only given at request to the participants.
The cost is 25€ per night (a total of 125€).

In case you want to stay in a single room please tick it on the **REGISTRATION FORM**



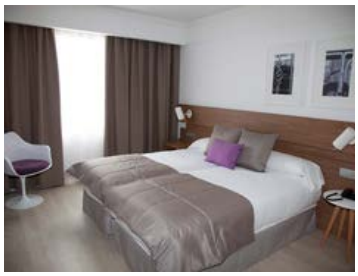

TRANSPORTATION

BUYING FLIGHT TICKETS?

We prefer to purchase your tickets according to your preferences.

We will let you know the options and if you agree we will immediately buy the tickets and send them to you.

If you do not agreee, suggest please other flights, if the price is higher than the approved (see table), **you will have to assume the difference**.

IMPORTANT: if one of the participants does not attend the project, the partner organization MUST pay for the entire ticket.

The SPANISH NATIONAL AGENCY only pays the travel costs of real participants.

EXCEPTIONS are force majeur such as hospitalization or death of the person or a first degree relative (duly justified).

PORTUGUESE GROUP
If your participants wish to travel by bus to Santiago, we will buy their tickets after consulting you.

If you prefer to travel in one car, we will assume the gas+tolls+parking in Santiago.

COUNTRY	UNIT COST PER PAX
MALTA	**360 €**
CYPRUS	**530 €**
ITALY	**360 €**
LITHUANIA	**360 €**
BULGARIA	**360 €**
GREECE	**360 €**

MAINTENANCE

All the participants are going to have lunch and dinner together in the restaurants selected by the organization. We will provide food according to their needs: intolerances, allergies, vegetarians, religion...

PLEASE LET US KNOW IN THE FORMULAIRE

Buffet breakfast will be served at the hotel from 07:00h

PROFILE OF THE PARTICIPANTS

The profile of participants to be selected will respond to the following description:

- Politicians or policy-makers
- Youth workers
- Youth information workers
- Youth leaders

We are also looking for professionals who are directly involved in the contact with young people or who are responsible for the executive or legislative power to support the political reforms needed to ensure access to laboral market.

IN THIS ACTIVITY THERE WILL BE NO AGE LIMIT, meaning that the selection will be made based on the experience and added value they bring to the seminar.

The participants will be chosen by the entities between their workers or they will carry out a transparent public selection in which it will be obligatory to respond to any of the previous profiles. The selection will obey to their CV or motivational letter.

We are expecting that at least one person per entity has a **sufficient level of English or Spanish** so that he/she can help the second participant to actively participate.

Participants will be provided first course – second course & dessert plus water/wine.

Traditional Galician /Spanish food is guaranteed in the menus.

The Hotel-Mini Bar items are not included and must be payed when checking-out.

Coffee is not included in the menu (it might be in some restaurants).

SOCIAL AND LABOUR INTEGRATION FOR AN EQUAL SOCIETY

SANTIAGO DE COMPOSTELA (SPAIN) - 4- 9 MARCH 2024

INSURANCE

Every single participant in the project will be **insured** against the risks linked to participation in the activities from the **4 to 9 of March**.

Participants will have travel insurance policies including damage or loss of luggage, third-party liability, accidents and serious illness or death (repatriation).

It is strongly recommended the participants be in possession of the **European Health Insurance Card**. It might speed up the assistance.

Just so you know, this insurance will not cover drug or alcohol intoxication.

TRANSFERS FROM TO THE AIRPORT & HOTEL

We will organize your transfer to **pick you up** and take you all to the hotel. Same back to the airport on the departure day-

Our volunteers will be there welcoming you in order to deal with any problem that could show up: questions, damage or loss of luggage...

BOARDING PASS

- It is extremely important that you **KEEP ALL THE BOARDING PASSES** from your trip to Santiago and back home.
- We need it for justifying your attendance
- We might get in trouble if some are missing. So **PLEASE, KEEP THEM SAFELY.**

DATES OF THE PROJECT

- **ARRIVAL DAY:**

Monday 4 March

- **DEPARTURE DAY**

Saturday 9 March

PARTICIPATION FEE



All participants are requested to pay a **participation fee** of 100€ to guarantee maximum comfort in an almost crowded tourist like Santiago de Compostela. With this fee we can guarantee to host you all in the city centre of the town, providing you a complete health & travel insurance as well as the transfers from the airport to the hotel and vice versa. We will also hire two bus transfers to do some excursions around A Coruña

The fee must be paid during the 1st or 2nd day of the project in EURO currency.

If you prefer to make a **bank transfer** we will let you know the bank account details.

CONTACT PERSONS:

- ITALIAN OR PORTUGUESE LANGUAGE: +34 629 304 168
- ENGLISH LANGUAGE: +34 650 56 95 44

EMAIL - encontromobilidade@gmail.com

DRESS CODE

All the visits to official institutions and other activities will be implemented in a **non-formal or informal context**. No dressing up is necessary. Before the activity, we will send you another pack with recommendations regarding the **weather**, the project and other optional activities to fully enjoy Santiago and Galicia.